Morgen kommt der Weihnachtsmann
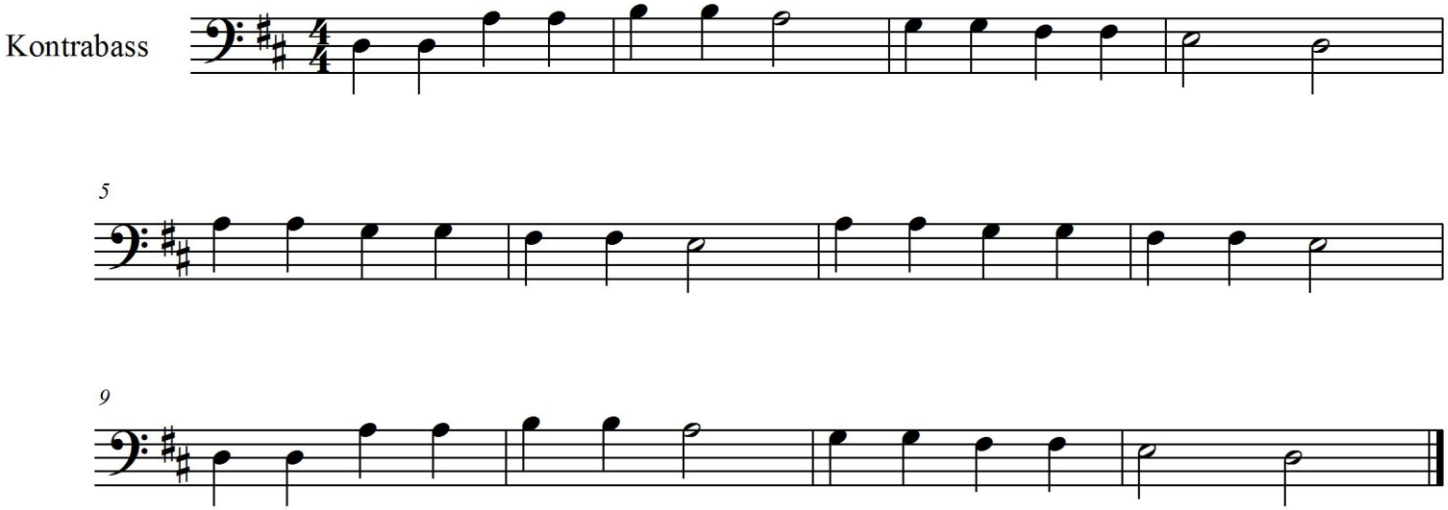
trad.